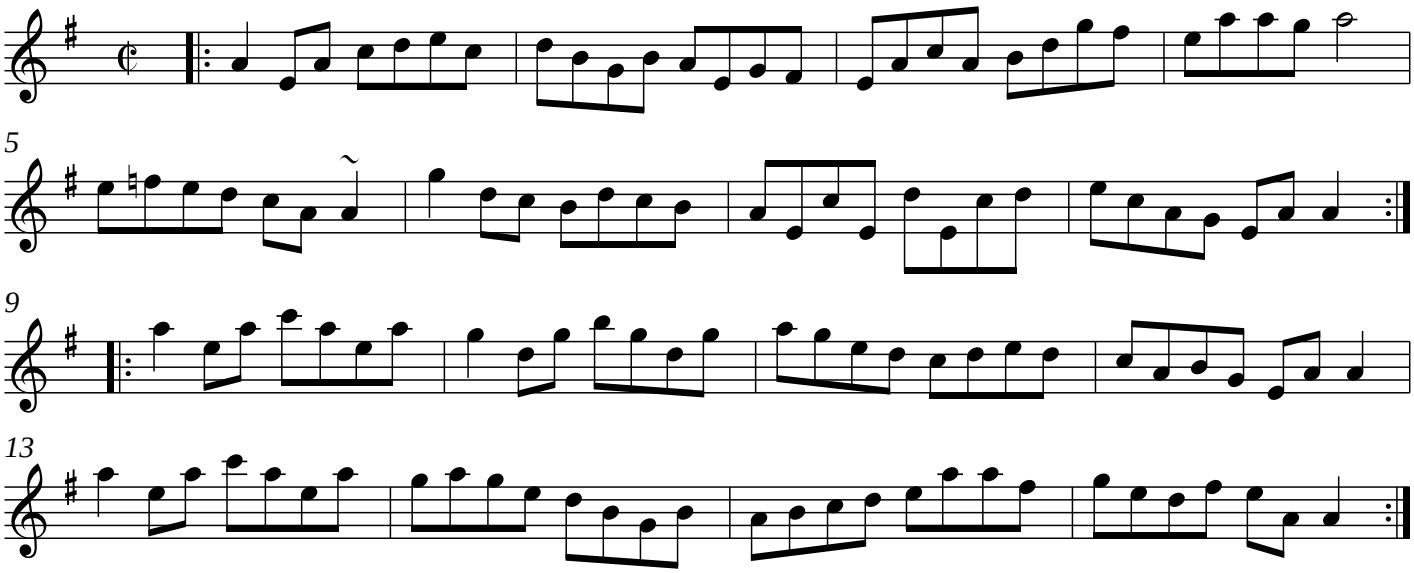Richard Dwyer's